

MICROFILMED

BROADUS AVENUE  
WATER & SEWER IN STRAW

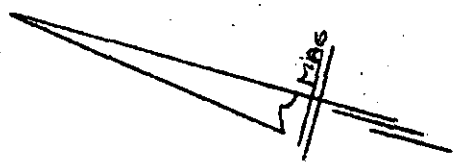

Note: Improvements on this lot are not in a flood hazard area.

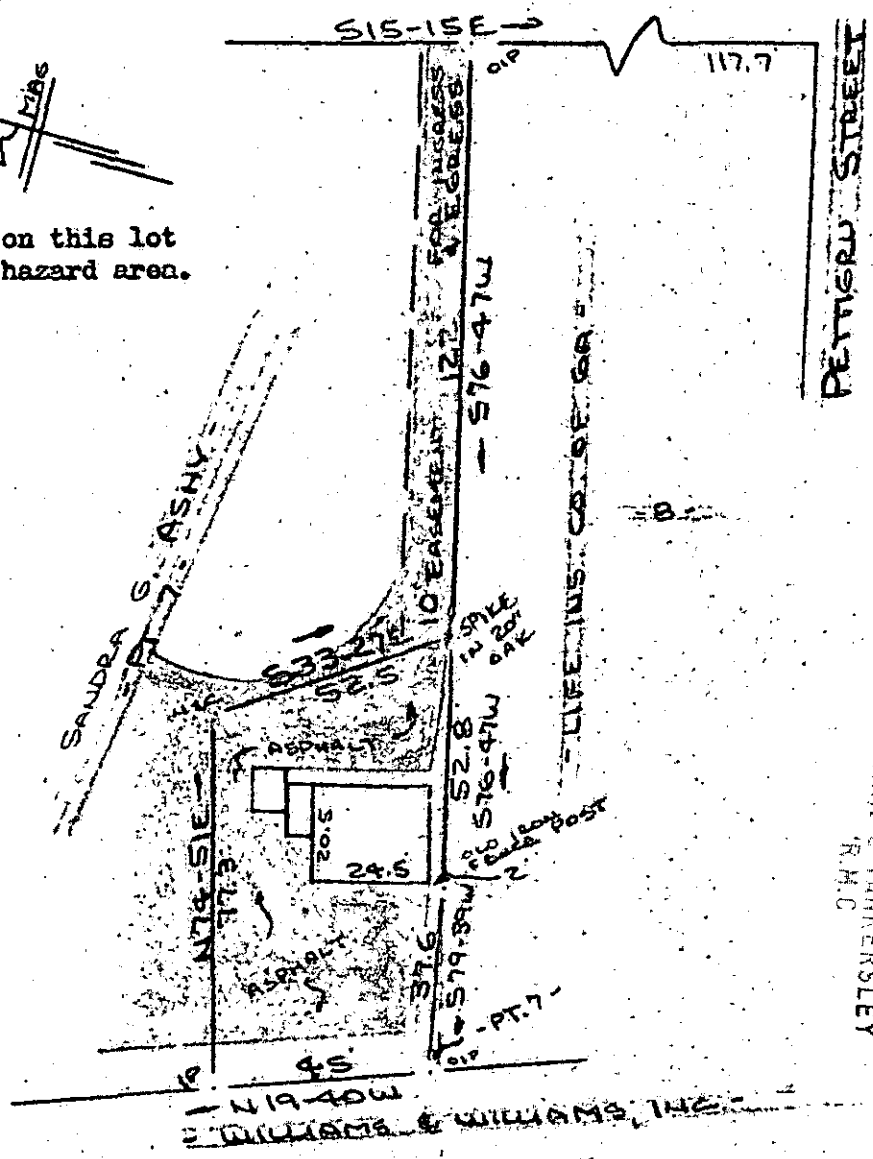

FILED  
GREENVILLE CO. S.C.  
JUL 5 4 26 PM '82  
DONNIE J. HARKERSLEY  
R.M.C.

PROPERTY OF  
SANDRA G. ASHY  
GREENVILLE, S.C.  
SCALE: 1" = 40' 8 JUNE 1982

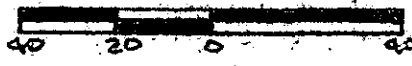

This is to certify that on the 8th day of June, 1982, I surveyed the property shown on this plat, being known as PROPERTY OF SANDRA G. ASHY and recorded in the REC Office Greenville County, S. C., in Plat Book at Page ; and that the property lines, walls and buildings are as shown hereon, and that the walls and buildings located on said lot do not encroach or project on adjacent street or property, and that no adjacent walls or buildings encroach or project on said premises, and no power lines cross this property except as shown hereon.

9-C-57

763

R. B. Bruce  
R. B. Bruce, RLS #1952

JUL 9 1982

CAROLINA SURVEYING CO.  
112 Mary St.  
Greenville, S.C.

JUL-9 82 083

3.00 CD